

# Low Carbon Construction – From Urban Planning to Building Design

## Final Words and Closing of the Webinar

**Erkki Verkasalo**  
**Research Professor**

Joensuu, 22<sup>nd</sup> October, 2020

BASAJAUN – Building A SustainAble Joint between  
rurAl and UrbaN Areas Through Circular And  
Innovative Wood Construction Value Chains



This project has received funding from the European Union's Horizon 2020 research and innovation programme under grant agreement No 862942



# Overall role of building with wood and wood products sector in European circular economy

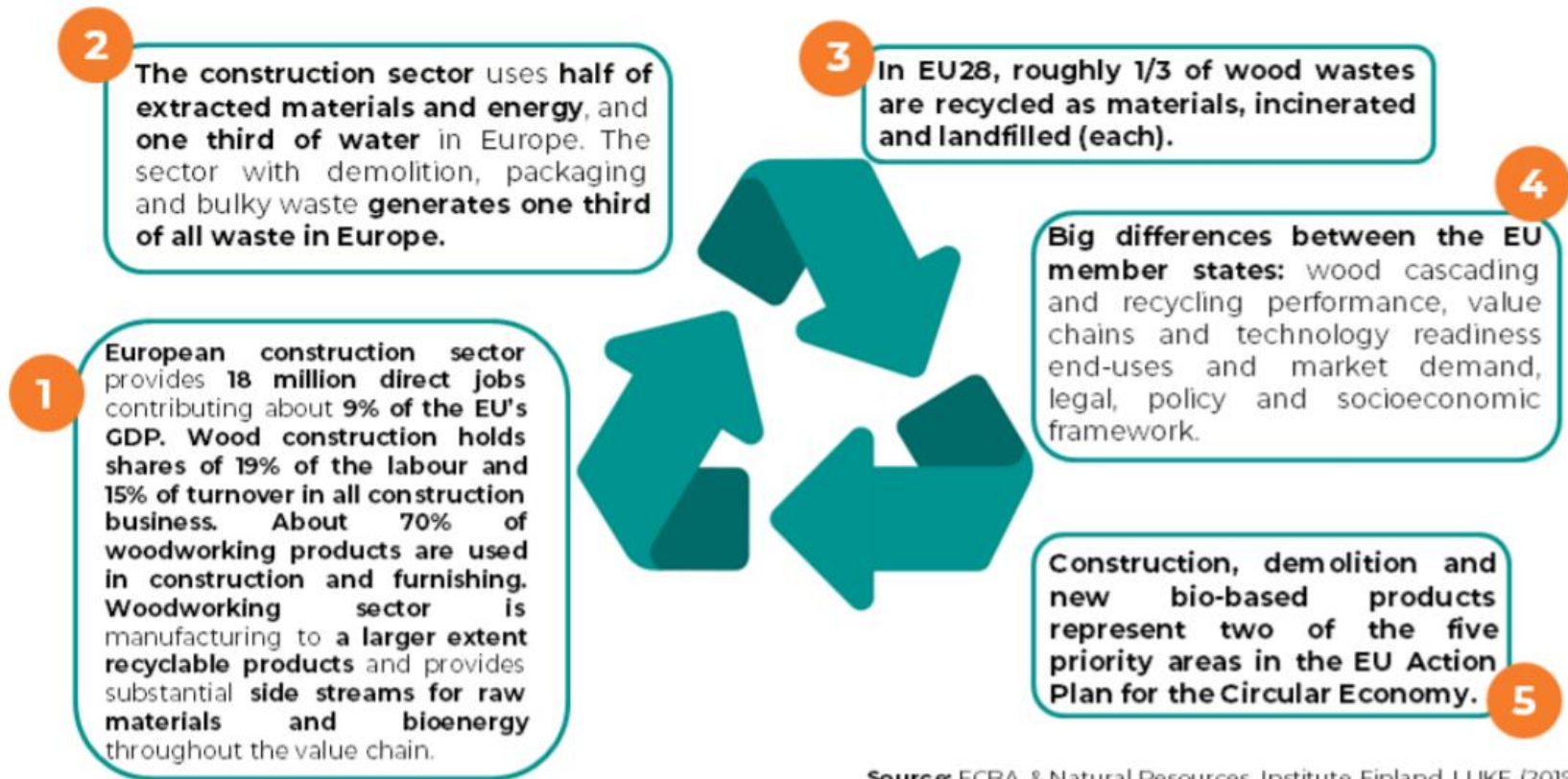

Source: FCBA & Natural Resources Institute Finland LUKE (2019)



# Wood as construction material in circular economy approach

## Wood-based products are the only construction materials which

- are both renewable, largely recyclable and available for uses in industrial scale
- are manufactured with the energy obtained from their own residuals
- enable largely closed-loop and zero-waste manufacturing and utilization
- provide simultaneous weather protection, insulation and load carrier
- provide positive psycho-physiological and restorative effects and benefits for health and well-being for humans
- show objectively a transparent certificate of sustainable sourcing
- enable integrating urban development and vitality of rural regions in the sense of sustainable development and long life cycle
- help climate in three ways: wood growth of one cubic metre results in 0.8 t of carbon sequestration (CO<sub>2</sub>) and 0.7 t of oxygen release (O<sub>2</sub>), and the uses of the products result in long-term binding of carbon

Sources: Henrik Heräjärvi & Erkki Verkasalo, LUKE



# Wood construction driven side streams and cascading: build-up of value chains

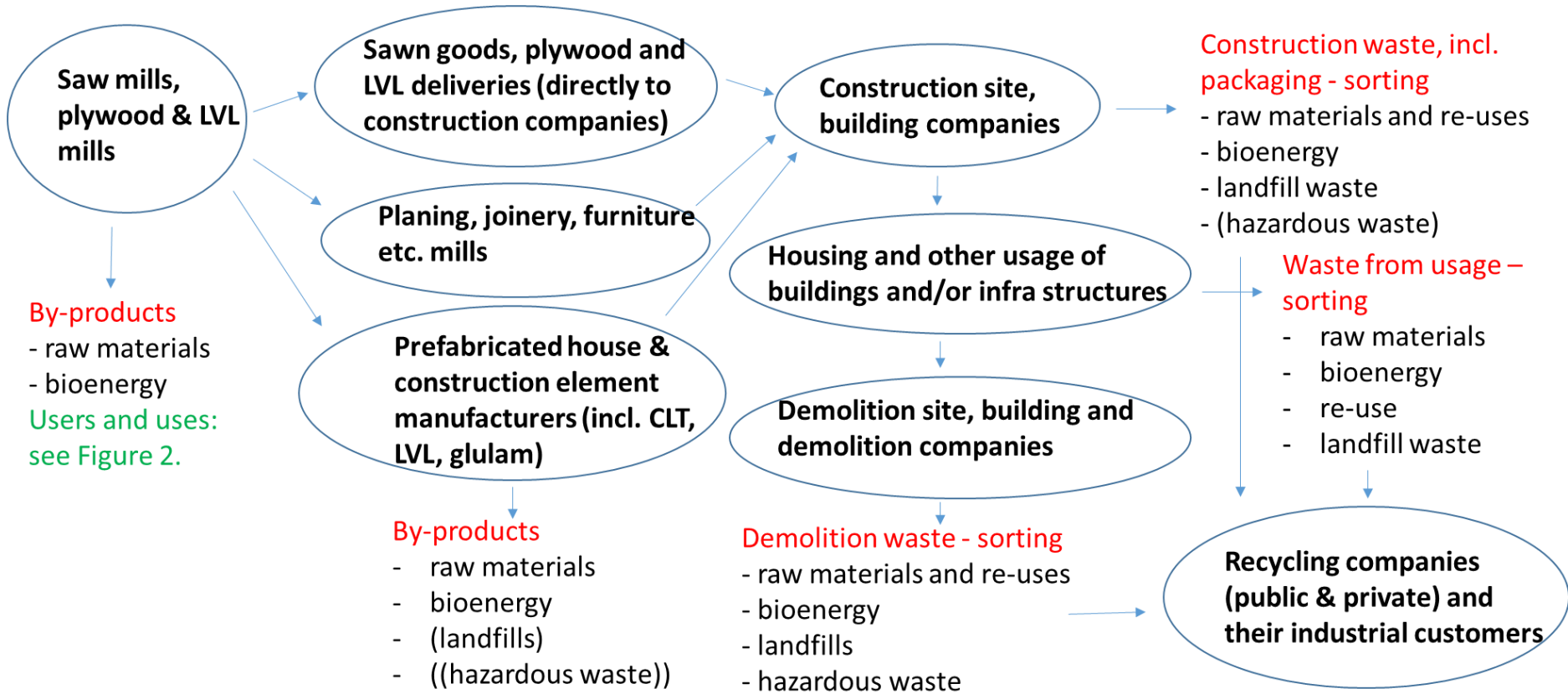

Source: Erkki Verkasalo, LUKE & Giovanni Tosi, COSMOB (2019)



# Acknowledgements



Underpinning the vital role of the forest-based sector in the Circular Bio-Economy

BASAJAUN – Building A SustainAble Joint between rurAl and UrbaN Areas Through Circular And Innovative Wood Construction Value Chains

## Project Coordinator

Anne-Christine Ritschkoff  
VTT Technical Research Centre  
of Finland  
Anne-Christine.Ritschkoff@vtt.fi

## Project Coordinator

Javier Garcia Jaca  
TECNALIA Fundación Tecnalia Research &  
Innovation  
Javier.Garciajaca@tecnalia.com

## Contact details of presenter

Name: Erkki Verkasalo  
Organization: LUKE Natural Resources  
Institute Finland  
Email: [erkki.verkasalo@luke.fi](mailto:erkki.verkasalo@luke.fi)